

# TONY BLUE RESIDENCES

---

by



# Tony Blue Residences

Tony Blue Residences comprise 10 Luxury Villas comprise three and four bedrooms that encompass the edge of the Chloraka foothills. Another prestigious landmark that is close to all amenities and uniquely designed to accommodate our clients sophisticated needs taking into consideration the daily comforts that feed their body mind and soul.



## AMENITIES

---

- *Arport - 15 minutes*
- *The Harbour - 10 minutes*
- *Sandy beach - 2 minutes*
- *Restaurant - 5 minutes*
- *Kings Avenue Mall - 8 minutes*
- *Supermarket, bakery - 2 minutes*
- *Petrol Station - 2 minutes*
- *Private British Scholl -2 minutes*
- *Hospital- 10 minutes*



Tony Blue residence

GENERAL SIDE PLAN



Tony Blue residence

## VILLA TYPE A

---

Plot area 1240sq.m.

Total Covered area 476sq.m.

Kitchen - Dining Area

Living Area

Bedrooms 4

Bathrooms 5

Guest WC 1

## VILLA TYPE B

---

Plot area 218-339sq.m.

Total Covered area 160sq.m.

Kitchen - Dining Area

Living Area

Bedrooms 4

Bathrooms 2

Guest WC 1

## VILLA TYPE C

---

Plot area 409-459sq.m.

Total Covered area 218sq.m.

Kitchen - Dining Area

Living Area

Bedrooms 3

Bathrooms 2

Guest WC

# VILLA TYPE A



Tony Blue residence

VILLA TYPE A



Tony Blue residence

# TYPE A GROUND FLOOR



Tony Blue residence



# TYPE A FIRST FLOOR



ΕΙΣΟΔΟΣ ΑΥΤΟΚΙΝΗΤΟΥ

Tony Blue residence

VILLA TYPE B



Tony Blue residence

VILLA TYPE B



Tony Blue residence

# TYPE B GROUND FLOOR

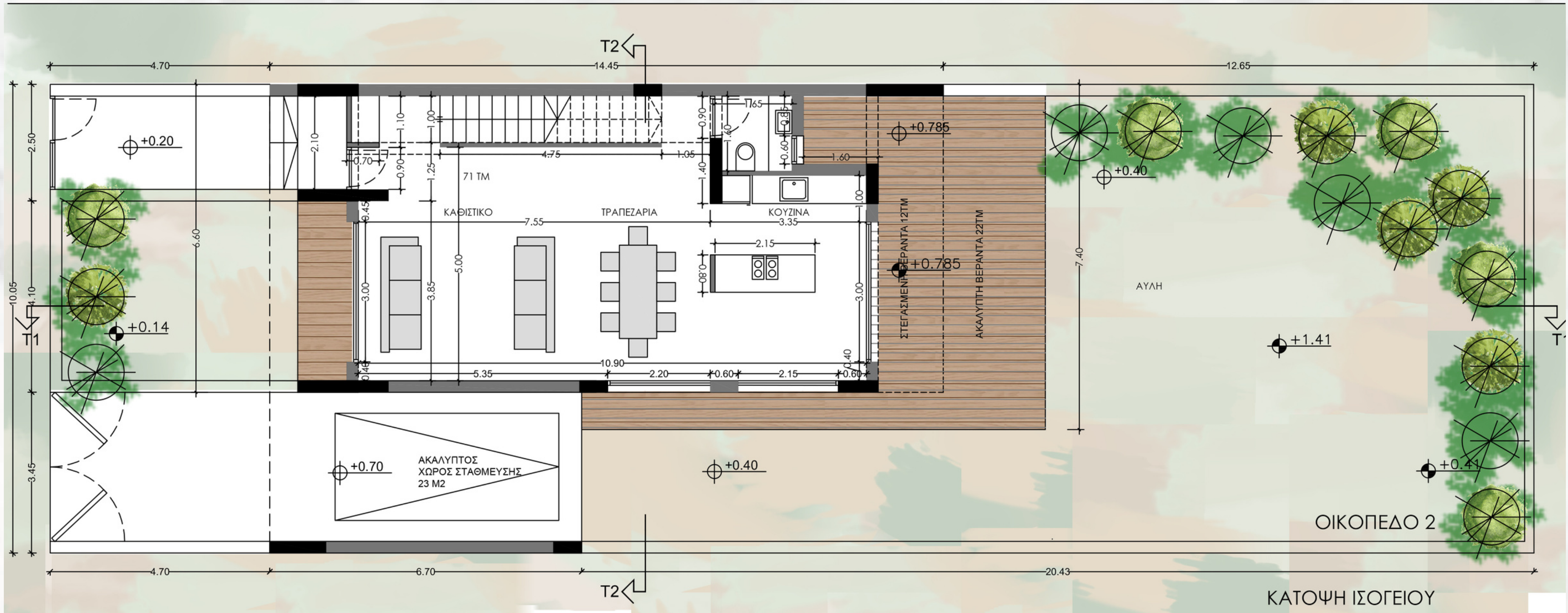

# TYPE B FIRST FLOOR

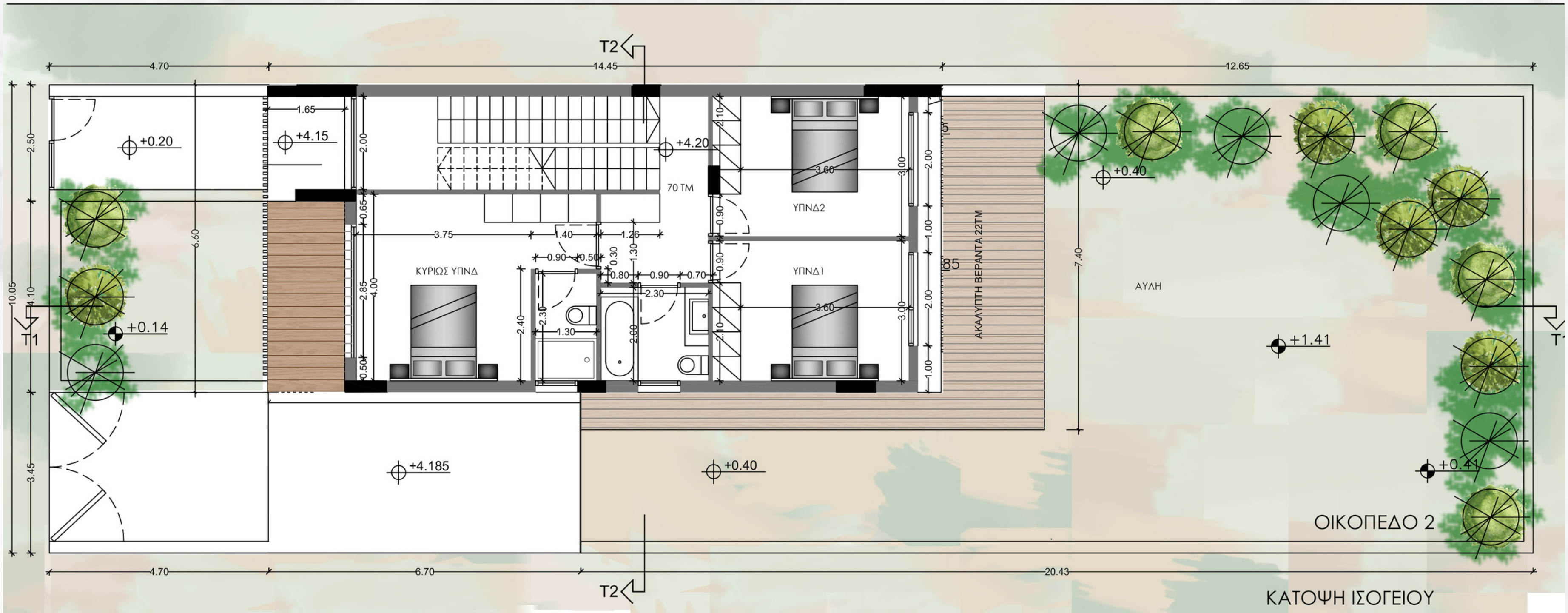

Tony Blue residence

VILLA TYPE C



Tony Blue residence

VILLA TYPE C



Tony Blue residence

# VILLA TYPE C

With optional  
swimming pool



Tony Blue residence



# VILLA TYPE B



Tony Blue residence

# TYPE C GROUND FLOOR

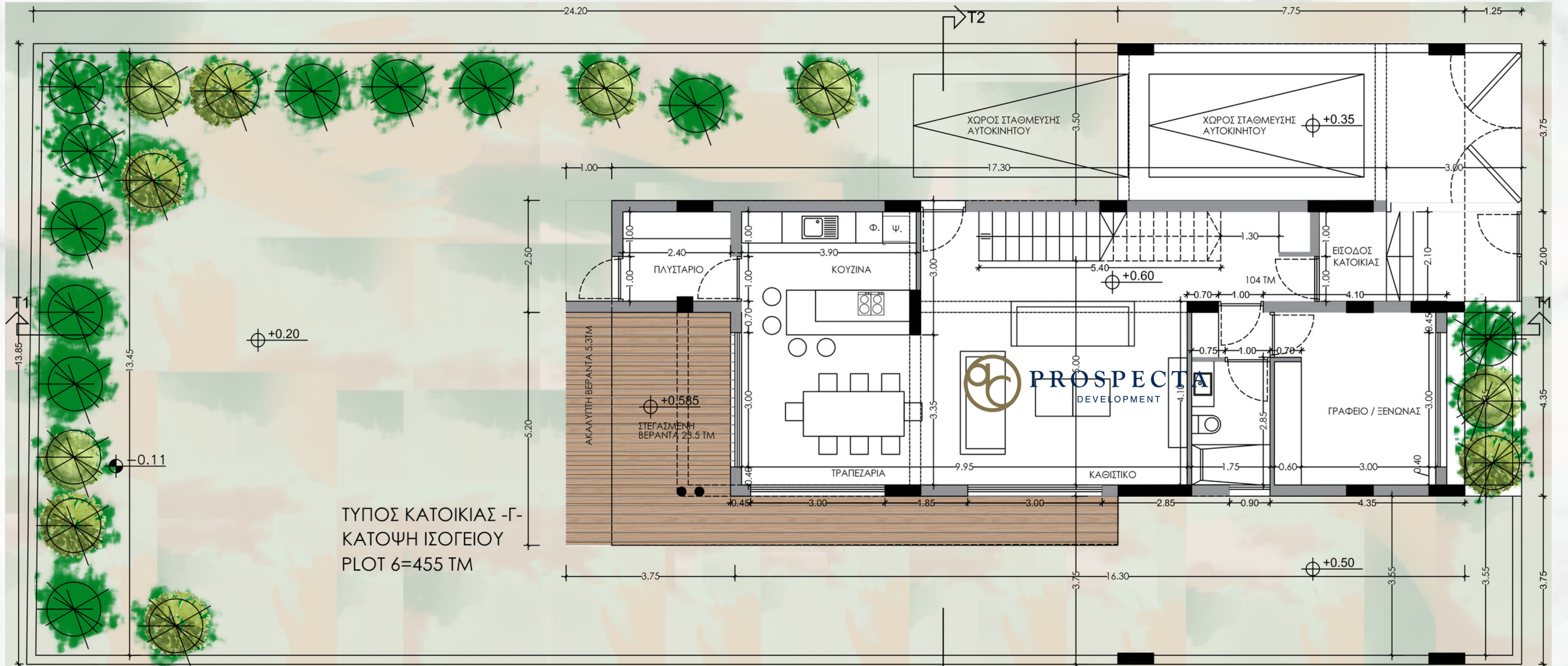

ΤΥΠΟΣ ΚΑΤΟΙΚΙΑΣ -Γ-  
ΚΑΤΟΨΗ ΙΣΟΓΕΙΟΥ  
PLOT 6=455 TM

# TYPE C FIRST FLOOR

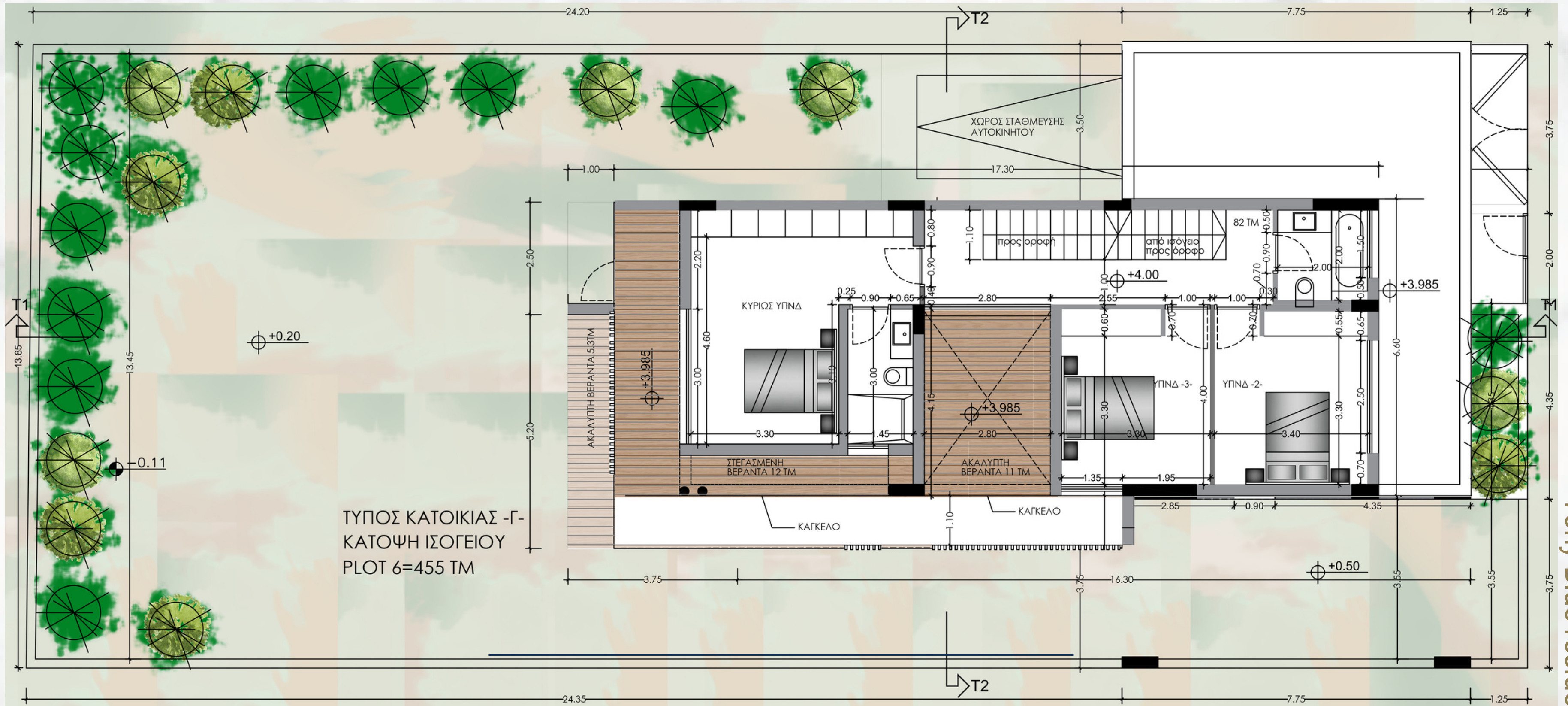

ΤΥΠΟΣ ΚΑΤΟΙΚΙΑΣ -Γ-  
ΚΑΤΟΨΗ ΙΣΟΓΕΙΟΥ  
PLOT 6=455 ΤΜ

Tony Blue residence

VILLA TYPE A



Tony Blue residence

VILLA TYPE A



Tony Blue residence

VILLA TYPE A



Tony Blue residence

VILLA TYPE B



Tony Blue residence

VILLA TYPE B



 PROSPECTA  
DEVELOPMENT

Tony Blue residence



VILLA TYPE B



Tony Blue residence

VILLA TYPE C



Tony Blue residence

VILLA TYPE C



Tony Blue residence

VILLA TYPE C



Tony Blue residence



Italian ceramic tiles and marble.



Built-in wardrobes



Wooden Floors



Granite Kitchen Tops



Provision for central heating system



Solar panel heater

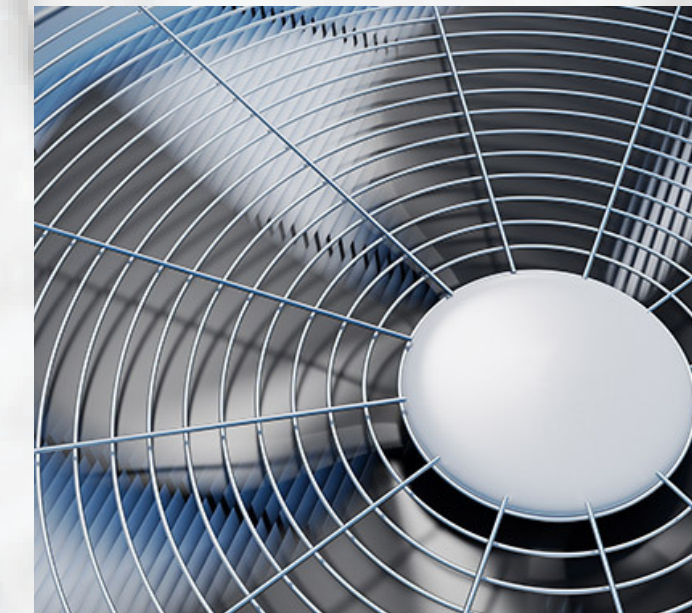

Provision for A/C



Double glazing windows



Landscape garden



Green areas



Gated complex



Private road

**FEATURES**

Tony Blue residence

## Living By the Sea

---

Cyprus, surrounded by the majestic Mediterranean, at the crossroads of three continents, where is always a new world to discover.

---





# Paphos

## The city of Choice

Nowhere in Cyprus is there a diversity of modern culture and fascinating heritage, Paphos is a city rich in history and culture believed to be the birthplace of Aphrodite, the goddess of love and beauty. Paphos proudly boasts the remains of villas, palaces, theatres, fortresses and tombs that belonged to the Classical, Hellenistic and Roman periods. A site with remarkable architectural and historic value that has been embedded in the legacy of its past ancient history and has thus been included in UNESCO's list of world heritage sites as a natural and cultural treasure.

Whether its golden beaches, lavish nightlife, or ancient archaeological sites you want, then Paphos is the right place for you.

- Exploring the Tombs of the Kings
- Paphos archaeological park
- Ancient Mosaics
- Petra tou Romiou
- Paphos Castle
- Waterparks
- Basilica of St Pauls Pillar
- Archaeological Museums
- Multicultural Fine Dining
- Scuba Diving
- Safaris to the Akama Peninsula
- Boat trips to the Blue Lagoon
- World class golfing facilities
- Shopping



Tony Blue residence



[www.prospectadevelopment.com](http://www.prospectadevelopment.com)



+357 26910313